

2022 **New!** Tricycle order form

Use dimension chart to select appropriate size.

Small and medium available in 2023.

		X320 small	X330 medium	X340 large
* Tricycle frame includes pedals, parking brake with variable resistance, and a rear basket.		X321 <input type="checkbox"/>	X331 <input type="checkbox"/>	X341 <input type="checkbox"/>
* Color (Note that the choices are different between sizes.)		CHOOSE		
		Blue <input type="checkbox"/>	Blue <input type="checkbox"/>	Blue <input type="checkbox"/>
		Red <input type="checkbox"/>	Red <input type="checkbox"/>	Red <input type="checkbox"/>
		Teal <input type="checkbox"/>	Teal <input type="checkbox"/>	Teal <input type="checkbox"/>
		Lime <input type="checkbox"/>	Lime <input type="checkbox"/>	Black <input type="checkbox"/>
		Pink <input type="checkbox"/>	Pink <input type="checkbox"/>	White <input type="checkbox"/>
* Handlebar	CHOOSE Loop	X322 <input type="checkbox"/>	X332 <input type="checkbox"/>	X342 <input type="checkbox"/>
	Conventional	X323 <input type="checkbox"/>	X333 <input type="checkbox"/>	X343 <input type="checkbox"/>
* Back support	CHOOSE Small backrest pad	X326 <input type="checkbox"/>	X326 <input type="checkbox"/>	N/A
	Large backrest pad	N/A	X336 <input type="checkbox"/>	X336 <input type="checkbox"/>
	Small trunk support	X327 <input type="checkbox"/>	X327 <input type="checkbox"/>	N/A
	Large trunk support	N/A	X337 <input type="checkbox"/>	X337 <input type="checkbox"/>
* Seat	CHOOSE Small	X324 <input type="checkbox"/>	N/A	N/A
	Medium	X325 <input type="checkbox"/>	X334 <input type="checkbox"/>	N/A
	Large	N/A	X335 <input type="checkbox"/>	(included)
Headrest (requires trunk support)	CHOOSE Contoured—fixed	X375 <input type="checkbox"/>	X375 <input type="checkbox"/>	X375 <input type="checkbox"/>
	Contoured—adjustable	X376 <input type="checkbox"/>	X376 <input type="checkbox"/>	X376 <input type="checkbox"/>
	Flat	X377 <input type="checkbox"/>	X377 <input type="checkbox"/>	X377 <input type="checkbox"/>
	Winged	X378 <input type="checkbox"/>	X378 <input type="checkbox"/>	X378 <input type="checkbox"/>
Laterals (require trunk support)	CHOOSE For small trunk support	X328 <input type="checkbox"/>	X328 <input type="checkbox"/>	N/A
	For large trunk support	N/A	X338 <input type="checkbox"/>	X338 <input type="checkbox"/>
Rear handle	CHOOSE Push handle	X312 <input type="checkbox"/>	X312 <input type="checkbox"/>	X313 <input type="checkbox"/>
	Push handle w/ caregiver brake	X314 <input type="checkbox"/>	X314 <input type="checkbox"/>	X315 <input type="checkbox"/>
	Rear steer	X352 <input type="checkbox"/>	X353 <input type="checkbox"/>	X354 <input type="checkbox"/>
	Rear steer w/ caregiver brake	X362 <input type="checkbox"/>	X363 <input type="checkbox"/>	X364 <input type="checkbox"/>
Hand anchors (pair)	CHOOSE Small	X317 <input type="checkbox"/>	X317 <input type="checkbox"/>	N/A
	Large	N/A	X318 <input type="checkbox"/>	X318 <input type="checkbox"/>
Front handbrake (factory installed)		X329 <input type="checkbox"/>	X339 <input type="checkbox"/>	X349 <input type="checkbox"/>
Front guidebar		X319 <input type="checkbox"/>	X319 <input type="checkbox"/>	X319 <input type="checkbox"/>
Abductor		X355 <input type="checkbox"/>	X356 <input type="checkbox"/>	X357 <input type="checkbox"/>
Abductor with adduction straps		X365 <input type="checkbox"/>	X366 <input type="checkbox"/>	X367 <input type="checkbox"/>
Pelvic harness		X372 <input type="checkbox"/>	X373 <input type="checkbox"/>	X374 <input type="checkbox"/>
Pedal raise kit		X344 <input type="checkbox"/>	X344 <input type="checkbox"/>	X344 <input type="checkbox"/>
Stationary stand		X345 <input type="checkbox"/>	X345 <input type="checkbox"/>	X345 <input type="checkbox"/>
Mounting bar (for device holder)		X346 <input type="checkbox"/>	X346 <input type="checkbox"/>	X346 <input type="checkbox"/>
Front basket		X347 <input type="checkbox"/>	X347 <input type="checkbox"/>	X347 <input type="checkbox"/>
Outdoor cover		X348 <input type="checkbox"/>	X358 <input type="checkbox"/>	X368 <input type="checkbox"/>
Total		X320	X330	X340

* Required

Tricycle dimensions

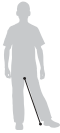
User dimensions (cm)	R120 small	R130 medium	R140 large
Inside leg length	30–56	48–71	64–97
 <p>Key user dimension: inside leg length The extended leg should reach from seat to pedal comfortably when both feet and torso are strapped into place.</p> <p>Important: User's weight must not exceed the maximum working load. Rifton tricycles are not intended for clients with strong reflexes or poorly developed trunk balance and head control. Consult your client's therapist before ordering.</p>			
Item dimensions (cm)	R120 small	R130 medium	R140 large
Overall width	65	70	80
Overall length	112	135	165
Overall height (at lowest position with wheels / front end removed for transport)	54	54	76
Overall length with no rear handle (wheels and front end removed)	91	104	124
Overall length with rear handle (wheels and front end removed)	122	130	152
Wheel diameter	30	38	46
Seat center to extended pedal	30–56	48–71	64–91
Seat to top of trunk support (max height)	41	61	61
Gear ratio (approximate)	1:1	1:1	1:1
Item weight (kg)	21	25	29
Adjustment range of laterals	small trunk support: 15–30	small trunk support: 15–30 large trunk support: 24–39	large trunk support: 24–39
Max. working load (kg)	57	113	140

Small and medium Trikes come in your choice of five colors.

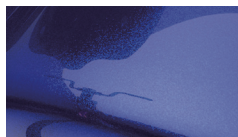

Blue

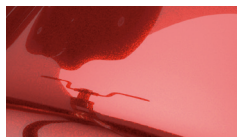

Red



Teal

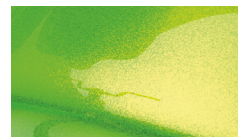

Lime



Pink

Large Trike comes in your choice of five colors.

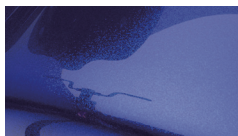

Blue

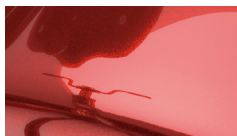

Red



Teal



White



Black